CRAFTSMAN TOOL & MOLD

FTP SITE INSTRUCTIONS

New clients, please contact Craftsman Tool & Mold at
cad@craftsmanmold.com for login name and password

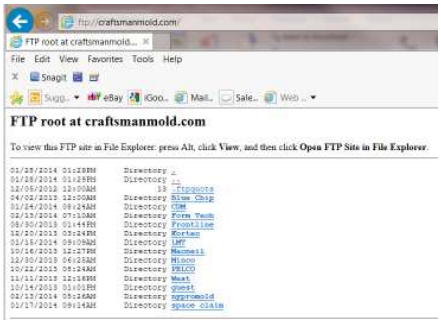

Utilizing Internet Exporer

Enter: ftp://craftsmanmold.com into top menu bar

Click Enter and see directory to left

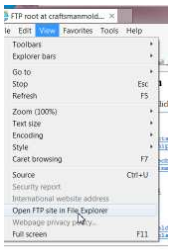

Click the **ALT** button and **VIEW** on top shortcu,. menu

Next click **"Open FTP site in file explorer".**

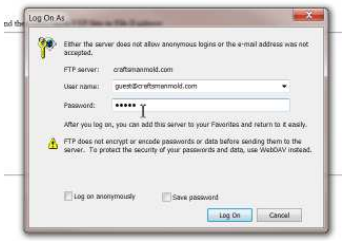

In the LOGON MENU type:

USERNAME: [issued by Craftsman Mold]

PASSWORD: [issued by Craftsman Mold]

Click: log on

Now you can **DRAG & DROP** or **COPY & PASTE** your part files into your folder .

Please send confirmation to: **cad@craftsmanmold.co**m after sending files.

COMPANY CONTACTS:

Wayne Sikorcin - Quoting

Tim Roth - Plant Operations

Kurt Crumweide - Scheduling